

**WHITAKER REAL ESTATE**

4600 Interstate 40 West Suite 101  
Amarillo, Texas 79106  
Office: (806) 356-6100  
Fax: (806) 356-6517  
Agent: Lewis Whitaker  
Mobile: (806) 679-1110  
www.whitakerrealestate.com

**FARM & LAND DESCRIPTION**

IDENTITY: Section 303

LOCATION: From Washburn, TX - go south on FM 2250 for 5 miles to FM 1151, continue south on CR 3 for 6 miles to the NW corner of the property OR from the east side of Amarillo, TX, take Pullman Road (FM 1258) south from I-40. Follow Pullman approximately 20 miles to the intersection with CR 3. This is the SW corner of the property. Property has 1 mile of frontage along CR 3, and 1 mile of paved frontage along Pullman Road.

LEGAL DESCRIPTION: Section 303, Block 4, H&GN Survey, Armstrong County, Texas, containing 648.34 acres, more or less. (8.34 acres were purchased from the state and field notes were corrected.)

ACREAGE:	TOTAL	CRP	DRY FARMLAND	GRASSLAND
	648.34 +/-		422.97 +/-	214.15 +/-

TOPOGRAPHY: Good laying farmland that slopes gently to a draw in the NE corner of the property.

IMPROVEMENTS: Good perimeter fencing and internal fencing between the grass and farmland.

WATER: One windmill and playa lake. Property is located in the Panhandle Groundwater Conservation District.

UTILITIES: ELEC: Yes NATURAL GAS: No PROPANE: No

PERSONAL PROPERTY: None.

TAXES: TOTAL: \$697.00 Paid for 2021 SCHOOL DISTRICT: Claude ISD  
w /ag exemption

MINERALS: Subject to previous reservations, Seller will reserve none.

POSSESSION: Subject to a year to year farming and grazing lease.

PRICE: \$2,000.00/acre (\$1,296,680.00)

OTHER DATA: Land in Armstrong County is hard to come by, and land of this quality is very rare. This farm has been in this family since May 1942 - same family ownership for over 79 years.

The information contained herein was obtained from reliable sources; however, it is not guaranteed and is subject to prior sale or withdrawal.

**Section 303**  
Armstrong County, Texas, 648.34 AC +/-

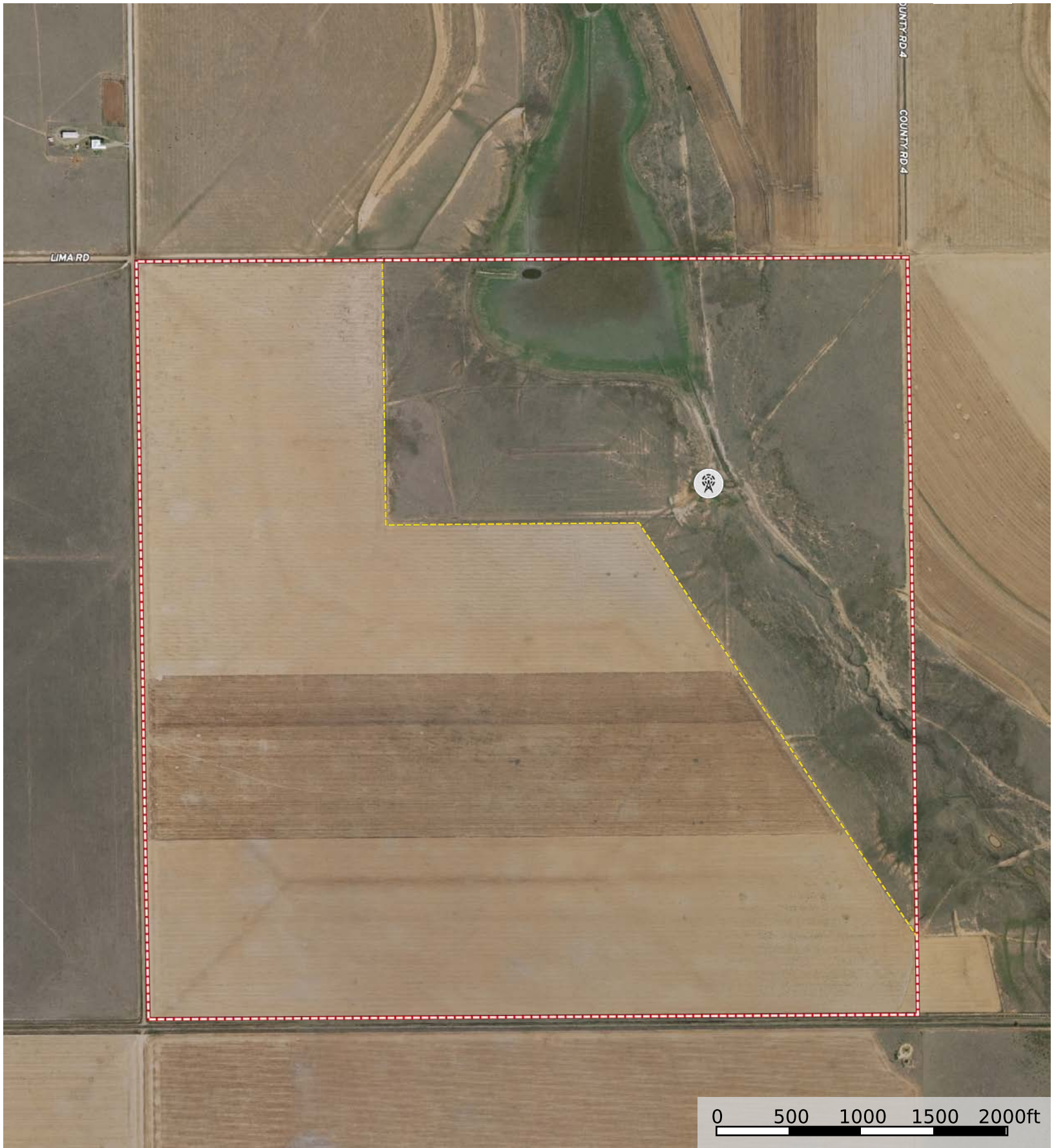

 Windmill  Fence  Boundary